

**Chief Sarcoxie Days
Free Fair**

FFA/4-H

Junior Livestock Show

September 8-10, 2022

(Entries DUE September 1, 2022)

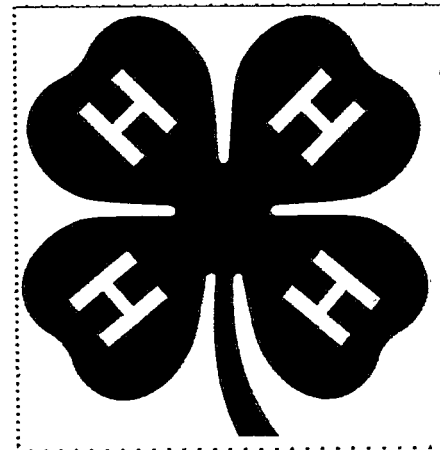
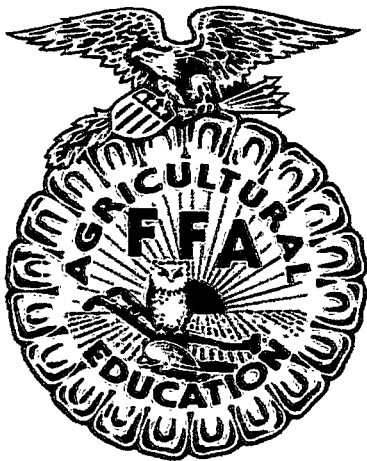

2022 Chief Sarcoxie Days Livestock Show

Board of Directors

President	Larry Jackson
Vice President	Eugene Meyer
Secretary/Treasurer	Anna Bittick
Board Members	
Tammy Reed	Jeff Rush
Michael Lee	Cindy Galardo
Don Carver	Eddie Stark
Edwina Parrigon	Ben Fizette

2021 Sponsors

Andrews Farm & Seed, Inc.	Glen and Anna Bittick
City of Sarcoxie	Cloud's Meats
Cindy Galardo	Larry & Michelle Gautz
Larry Jackson Family	Chris Huff Family
J&J Processing	Joplin Regional Stockyards
Don Kisling Family	Steve & Jan Korff
Michael Lee	The Long Family
Eugene & Lori Meyer	Oak Ridge Shavings
Prater Pharmacy	Parrigon Dairy Farm
Jim & Margie Powell	Race Bros.
Tammy & Scott Reed	Debra L. Royce, M.D.
Jeff Rush	Sarcoxie Chiefs 4-H
Sarcoxie FFA	Sarcoxie Hardware
Sarcoxie Lions Club	Sarcoxie Public Works Dept.
Specialty Risk Insurance	Eddie & Tracy Stark
Martin and Jean Wagner	Weiser Tent
Wright Family Investments	Charles&Debbie Youngblood

General Rules and Regulations

1. Any member of an organized youth group in Jasper, Newton, Barton, or Lawrence counties, or if you previously exhibited livestock at the Chief Sarcoxie Days Livestock show may exhibit.
2. Proper exhibitor conduct is necessary for the continued success of our show. Failure to conduct yourselves as ladies and/or gentlemen could result in expulsion from the show.
3. Pre-entry of all livestock is required (see entry form at the end of the fair book)
ALL entries including peewee must be pre entered by September 1, 2022.
4. All animals must be in place by **10:00 p.m. on Friday**. Animals may be brought in Thursday night, but it will be the responsibility of the exhibitor. No supervision will be on the grounds Thursday night.
5. Release time for livestock is **6:00 p.m. on Saturday**. No entry may leave prior to release time unless special permission is received from show superintendent. No trailers moved until superintendent gives permission.
6. Any exhibitor that has their livestock penned in the concrete area is responsible for cleaning those pens and placing the bedding in the center cattle aisle of the barn to facilitate cleanup **NO EXCEPTIONS !!!**
7. The Chief Sarcoxie Days Fair Board would like to **discourage** the use of straw bale dividers between animals due to limited space.
8. The Chief Sarcoxie Days Fair Board reserves the right to limit the number of entries per exhibitor.
9. **No parking of vehicles or trailers in the street on the north or east side of the fair barn during the show on Saturday. THERE IS NO PARKING LOT EAST OF THE ARENA ANYMORE. YOU MUST FIND PARKING OF TRAILERS, ETC. ELSEWHERE.**
10. **Premiums will be forfeited if exhibitor leaves early without superintendent approval.**

Calendar of Events

September 1-ALL ENTRIES DUE

Thursday, September 8

6:00 p.m. – Earliest arrival time for tack and equipment. **NO ANIMALS**

Friday, September 9

10:00 p.m. – All livestock (including peewee) **MUST** be in place
(Check in with Supt. UPON ARRIVAL)

Saturday, September 10

Show Schedule

Pee Wee/Swine – 8:00 a.m.

Dairy – 8:00 a.m.

Pee Wee/Goats – 9:00 a.m.

Pee Wee Beef and Dairy 9:00 a.m. or after Dairy Show

Beef – 9:30 a.m.

Poultry – 10:00 a.m.

Pee Wee/ Sheep – Following Beef Show

Rabbits – TBA

Round Robin Showmanship (Sr. Division First) – Following Sheep show

Awards Presentations – TBA

Staggered Release Time – TBA

REMINDER OF RULES

1. **NO LATE** entries accepted
2. Tie outs **MUST** be assigned by superintendent
3. **CAN NOT** go to tie outs until 10:00 p.m.
4. Tie outs **MUST** be cleaned to superintendent's satisfaction or premiums **WILL** be held
5. All Isles **MUST** stay clean and open
6. Exhibitor must be 8 years old in order to show in competitive classes
7. For species that are in Round robin; In order to be eligible for showmanship, **MUST** be present for Round Robin Showmanship following sheep show
8. Release time, no trailers moved until superintendent gives permission.
9. **THERE IS NO PARKING LOT EAST OF THE ARENA ANYMORE. YOU MUST FIND PARKING OF TRAILERS, ETC. ELSEWHERE.**
10. **No dogs in or around the barn.**

Animal Livestock Regulations

In addition to rules and regulations that may be listed in the front of this book under General Rules, the following rules and regulations will apply to livestock and other animal entries.

All exhibitors are limited to exhibiting not more than two animals in any one dairy, beef, sheep, swine, or dairy goat class.

Each livestock exhibitor will be required to show their own animal in the showmanship contest unless instructed otherwise by the Judge or Superintendent. Prior entry for all livestock and dairy animals shall be required in the show. Exhibit space will be according to division entries. Stall space will be assigned by show committee.

All exhibitors of livestock must furnish his/her own feed, feed pans and watering equipment. Sawdust will be provided for bedding **if available**. All livestock must be shown by the owner, or with the assistance of one other Junior except when owner is ill or in the Armed Forces, in which case the animal may be shown by another Junior. Adults will not be permitted in the show ring assisting with the showing of any animals.

Grade and Purebred animals will be shown in the same classes.

Please Notice – Pre-entries for livestock are required. Livestock entries should be submitted to:

Anna Bittick
4930 Blackberry Road
Sarcoxie, MO 64862

Questions: 417-540-2363

Animal Health Requirements for Exhibition – 2022

Health Certificates

A health certificate must accompany all goats and sheep to be exhibited and be available on request by animal health officials. Animals with active lesions of “ringworm” with resulting loss of hair, or “warts” easily visible without close examination will not be permitted to exhibit and shall be subject to isolation or expulsion depending upon the nature and seriousness of the disease. All health certificates will be turned in and held for review by state veterinarian.

!!!Health Papers will be checked by Superintendents!!!

Beef

Superintendents – *Eugene Meyer*

Class numbers will be the same for all breeds except for a section letter added to each class number to designate the breed as follows:

- A – Angus
- B – Hereford (Example: Angus Junior Heifer calf will be B101A)
- C – Charolais
- D – Limousin
- E – Simmental
- F – Santa Gertrudis
- G – Shorthorn
- H – Gelbvieh
- I – Crossbred
- J – Other Breeds



<u>Class</u>	<u>Class name</u>	<u>Points</u>
B101	Jr. Heifer – born after 1-1-22	20-15-10
B102	Sr. Heifer – born 9-01-21 to 12-31-21	35-30-25
B103	Summer Yearling Heifer – born 5-01-21 to 8-31-21	37-32-27
B104	Spring Yearling Heifer – born 3-01-21 to 4-30-21	37-32-27
B105	Jr. Yearling Heifer – born 1-01-21 to 2-28-21	37-32-27
B106	Sr. Yearling Heifer – born 7-01-20 to 12-31-20	37-32-27
B107	Cow – born 6-30-20 or before (Can't be shown in class 108)	35-30-25
B108	Cow w/calf – (Calf born since 1-01-22) (MUST BE IN MILK)	35-30-25
B109	Jr. Bull – born since 1-01-22	20-15-10
B110	Sr. Bull – born 7-01-21 to 12-31-21	35-30-25
B111	Spring Yearling Bull – born 4-01-22 to 6-30-22	37-32-27
B112	Jr. Yearling Bull – born 1-01-21 to 3-31-21	37-32-27
B113	Sr. Yearling Bull – born before 1-01-21 under 2 years	37-32-27
B114	Feeder Steer – born since 9-01-21 (Must be dehorned and castrated)	35-30-25
B115	Bucket calf (Exhibitor less than 7 years old)	

(Must be a bucket or bottle calf ONLY Born after

March 15, 2022 NO Exceptions This is for the children's safety!

Show Order

Bucket Calves (Beef and Dairy)

All Females (By Breed, By Class)

All Bulls (By Breed, By Class)

Feeder Steers



Swine

Superintendent Don Carver

Class numbers will be the same for all breeds except for a section letter added to class numbers to designate the breed as follows:

A – Hampshire

B – Yorkshire

(Example: Duroc Junior Spring Gilt will be H101C)

C – Duroc

D – Crossbreds

E – Other Breeds

<u>Class</u>	<u>Class Name</u>	<u>Points</u>
H101	Jr. Spring Gilt – farrowed since 3-01-22	18-15-12
H102	Gilt – farrowed in February 2022	18-15-12
H103	Gilt – farrowed in January 2022	18-15-12
H104	Sr. Gilt – farrowed 10-01-21 to 12-31-21	25-23-21
H105	Bred Gilt – farrowed 7-01-21 to 9-30-21	25-23-21
H106	Jr. Spring Boar – farrowed since 3-01-22	18-15-12
H107	Spring Boar – farrowed in February 2022	25-23-21
H108	Sr. Spring Boar – farrowed in January 2022	25-23-21
H109	Feeder Pig Class – Farrowed after 6-15-22 (Pen of 3 gilts or barrows) 40-70 lbs.	25-23-21
H110	Market Hogs – farrowed after January 1, 2022	18-15-12
H111	Get of Sire – 4 pigs of any sex farrowed after 10-01-21 Same Sire	25-23-21
H112	Pee Wee pig – (Exhibitor less than 7 years old)	

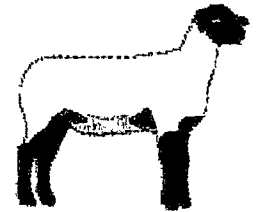

Sheep

Superintendent – *Shirley Hensley*

Class numbers will be the same for all breeds except for a section letter added to the class numbers to designate the breed as follows:

A - Suffolk

B - Dorset

(Example: A Suffolk Spring Ram Lamb will be S301A)

C - Hampshire

D - Crossbreds

E - Other Breeds

F - Wether Dam

<u>Class</u>	<u>Class Name</u>	<u>Points</u>
S301	Spring Ram Lamb – born since 1-01-22	12-10-8
S302	Fall Ram Lamb – born 9-01-21 to 12-31-21	12-10-8
S303	Ram – 1 year and under 2 years	20-18-16
S304	Spring Ewe Lamb – born since 1-01-22	12-10-8
S305	Fall Ewe Lamb – born 9-01-22 to 12-31-22	12-10-8
S306	Ewe – 1 year and under 2	20-18-16
S307	Aged Ewe – Over 2 years	27-23-21
S308	Small Flock – 3 head (1 ram and 2 ewes or 3 ewes)	12-10-8
S309	Market lamb – born after 1-01-22	20-18-16
S310	Little Shepherd – (Exhibitor less than 7 years old)	

Poultry

Superintendent – Cindy Galardo

Poultry will be kept at livestock barn and exhibitor will be responsible for care of birds at all times. Exhibitor would be present during judging. **Judging 10:00 a.m. Saturday.**

<u>Class</u>	<u>Class Name</u>	<u>Points</u>
--------------	-------------------	---------------

Chicken Standards:

P401	Cock – (Male 1 year or older)	6-4-2
P402	Cockeral – (Male less than 1 year old)	3-2-1
P403	Hen – (Female 1 year or older)	6-4-2
P404	Pullet – (Female less than 1 year old)	3-2-1

Chicken Bantams:

P405	Cock – (Male 1 year or older)	6-4-2
P406	Cockeral – (Male less than 1 year old)	3-2-1
P407	Hen – (Female 1 year or older)	6-4-2
P408	Pullet – (Female less than 1 year old)	3-2-1
P409	Pee Wee poultry class (Exhibitor under the age of 7. Can only show 1 entry)	

Water fowl:

P410	Standard Waterfowl (male)	6-4-2
P411	Standard Waterfowl (female)	6-4-2
P412	Bantam Waterfowl (male)	6-4-2
P413	Bantam Waterfowl (female)	6-4-2

Pigeons:

P414	Pigeon (male)	6-4-2
P415	Pigeon (female)	6-4-2

Other Poultry:

P416	All other Poultry (male)	6-4-2
P417	All other Poultry (female)	6-4-2

Dairy

Superintendent – Jeff Rush

Class numbers will be the same for all breeds except for a section letter added to each class number to designate the breed as follows:

A – Jersey

B – Guernsey

C – Holstein

D – Other Breeds

(Example: Jersey Junior Heifer calf will be D001A)

<u>Class</u>	<u>Class Name</u>	<u>Points</u>
D001	Jr. Heifer calf – born 3-01-22 to 5-01-22	16-12-09
D002	Int. Heifer calf – born 12-01-21 to 2-28-22	24-20-17
D003	Sr. Heifer calf – born 9-01-21 to 11-30-21	33-28-25
D004	Summer Yearling heifer – born 6-01-21 to 8-31-21	36-32-28
D005	Jr. Yearling heifer – born 3-01-21 to 5-31-21	36-32-28
D006	Int. Yearling heifer – born 12-01-20 to 2-28-21	40-34-30
D007	Sr. Yearling heifer – born 9-01-20 to 11-30-20	40-34-30
D008	Jr. 2 Yr. Old cow – born 3-01-20 to 8-31-20	42-36-32
D009	Sr. 2 Yr. Old cow – born 9-01-19 to 2-28-20	42-36-32
D010	3 Yr. Old cow – born 9-01-18 to 8-31-19	42-36-32
D011	Aged Cow – born before 8-31-18	42-36-32
D012	Bucket calf class (Exhibitor under the age of 7)	

(Calf must be a bottle or bucket calf ONLY Born after March 15, 2022)

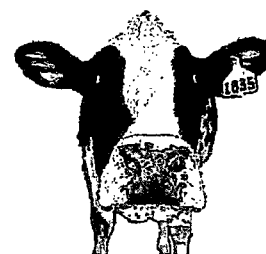

Rabbits

Superintendent – Eddie Stark



Rabbits will be kept at livestock barn and exhibitor will be responsible for care of animals at all times. Exhibitor should be present during judging to carry rabbits to and from the judging table.

Breed Divisions:

Class 4: American Fuzzy Lop, American Sable, Belgian Hare, Britannia Petite, Dutch, Dwarf Hotot, English Angora, English Spot, Florida White, French Angora, Harlequin, Havana, Himalayan, Holland Lop, Jersey Wooly, Lilac, Mini Lop, Mini Rex, Mini Satin, Mixed Breed, Netherland Dwarf, Other Breed, Polish, Rex, Rhinelander, Satin Angora, Silver, Silver Martin, Standard Chinchilla, Tan

Class 6: American, American Chinchilla, Beveren, Blanc De Hotot, Californian, Champagne D' Argent, Checkered Giant, Cinnamon, Crème D' Argent, English Lop, Flemish Giant, French Lop, Giant Angora, Giant Chinchilla, Mixed Breed, New Zealand, Other Breed, Palomino, Satin

Class	Class Name	Points
R401	Sr. Buck – (over 8 mos. old)	6-4-2
R402	Int. Buck – (Class 6 ONLY 6-8 mos. old)	6-4-2
R403	Jr. Buck – (Under 6 mos. old)	3-2-1
R404	Sr. Doe – (over 8 mos. old)	6-4-2
R405	Int. Doe – (Class 6 ONLY 6-8 mos. old)	6-4-2
R406	Jr. Doe – (Under 6 mos. old)	3-2-1
R407	Meat pen – (3 rabbits, any breed, any sex, Max 5 lbs. each NOT over 10 weeks old)	
R408	Pee Wee rabbit – Exhibitor less than 7 years old	

Showmanship

Age as of the day of the show:

Junior Division – 8 to 10 years old

Intermediate Division – 11 to 13 years old

Senior Division – 14 and over

Saturday morning (Pre-show): Doughnuts, Coffee, and Biscuits and Gravy Compliments of Fair Board

*****All concession proceeds go to support the premiums for our exhibitors. *****

Please support our youth!!!

No Late
Fines

No Late
Entry



Dairy Goats:

Superintendent – *Tammy Reed*

Class number will be the same for all breeds except for a section letter added to each class number to designate the breed as follows:

- N – Nubians
- S – Swiss (Alpine, Sannen, Toggenberg, Oberhasli)
- L – LaMancha
- M – Mixed (two or more dairy breeds combined)
- P – Pygmy
- O – Other breed not listed above.

White Attire is recommended for the above classes. **Must have scrapie ear tag if not registered.**

Class:	Points:
C540 Jr. Buck Kid born on or after March 15, 2022	12-10-08
C541 Jr. Doe Kid born after May 1, 2022	12-10-08
C542 Intermediate Doe Kid born Feb. 15 to April 30, 2022	12-10-08
C543 Sr. Doe Kid born Nov. 1, 2021 to Feb. 15, 2022	12-10-08
C544 Dry Yearling Doe (Never Freshened)	22-19-16
C545 Milking Yearling Doe	22-19-16
C546 Two Year Old Doe in Milk	22-19-16
C547 Three Year Old Doe in Milk	22-19-16
C548 Four Year Old Doe in Milk	22-19-16
C549 Five Yr Old and Older Doe in Milk	22-19-16
C550 Mother-daughter Class (Mother with one daughter)	22-19-16
C551 Pee Wee Goat (Exhibitor less than 7 years old)	

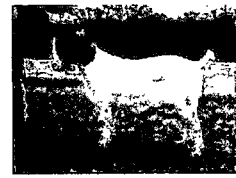

Boer Goats:

The show date will be the base date in computing all ages. Take the show date and count back to the birth date of the goat to determine the age and the class of the animal. **Animals with natural horns or disbudded or dehorned may be shown without discrimination.** **Bucks must be controlled.** Every Boer goat must be properly fitted for show and equipped with a collar and a tie snap. **Must have scrapie ear tag**

FULLBLOOD/PERCENTAGE BOER BUCK

Class:	Points:
B01 2 to 4 months	12-10-08

FULLBLOOD BOER DOE

Class:	Points:
B04 2 to 4 months	12-10-08
B05 4 to 8 months	12-10-08
B06 8 to 12 months	12-10-08
B07 1 yr to under 2 yrs	22-19-16
B08 2 yrs to under 3 yrs	22-19-16
B09 3 yrs to under 5 yrs	22-19-16
B10 5 yrs and older	22-19-16

PERCENTAGE BOER DOE

Class:	Points:
B11 2 to 4 months	12-10-08
B12 4 to 8 months	12-10-08
B13 8 to 12 months	12-10-08
B14 1 yr to under 2 yrs	22-19-16
B15 2 yrs to under 3 yrs	22-19-16
B16 3 yrs to under 5 yrs	22-19-16
B17 5 yrs and older	22-19-16

MARKET GOAT

Class:	Points:
B18 Any breed: doe or wether (No bucks) born on or after Sept. 1, 2021	22-19-16

2022

Chief Sarcoxie Days Free Livestock Show

*****ONE ENTRY SHEET PER*****

EXHIBITOR AND ONE SHEET PER SPECIES

NO Late
Entries

Exhibitor Name: _____
Mailing Address: _____
City, State, Zip: _____
Phone Number: _____ Exhibitor's Age as of Sept. 10 _____

All entries must be certified by club leader or VO-AG Instructor
Certified Signature: _____
Club: _____ Parent's Signature: _____

All entries must be made by September 1 so that stalls and pens may be reserved.

NO ENTRIES WILL BE ACCEPTED AFTER THIS DATE!

Please accept the entries indicated above, subject to the rules and classifications governing the exhibits as published in your premium list of the current year, by which I hereby agree to be governed in exhibiting the same, and declare that all statements in connection with said entries are true. I hereby release the Sarcoxie Livestock Fair Board from any liability from loss, damage or injury to livestock or other property, which said property is on fairgrounds.

Exhibitor's Signature: _____

Number	Class Number	Class Name	Breed	Date of Birth of Animal
1				
2				
3				
4				
5				
6				
7				
8				
9				
10				

Total Beef Entries: _____	No. of Stalls: _____
Total Dairy Entries: _____	No. of Stalls: _____
Total Swine Entries: _____	No. of Pens: _____
Total Sheep Entries: _____	No. of Pens: _____
Total Goat Entries: _____	No. of Pens: _____
Total Poultry Entries: _____	No. of Cages: _____
Total Rabbit Entries: _____	No. of Cages: _____

Mail ALL entry forms to: **Anna Bittick**
4930 Blackberry Road
Sarcoxie, MO 64862
(417) 540-2363 Cell

NO Late